CENTRE LIVING HOMES

2283 RAILHEAD TRAIL

ROBIN

SINGLE FAMILY IN DOVE HOLLOW | WAXAHACHIE, TX



PRICED AT

$372,400

- 2297 Sq Ft
- 3 Beds
- 2.5 Baths
- 2 Car Garage
- 2.0 Story

Modern comfort meets everyday convenience in this spacious **4-bedroom, 2.5-bath home** featuring **2,297 square feet** of thoughtfully designed living space. Enjoy added privacy and security with a **mechanical rolling gate**, plus a **2-car garage** for ample parking and storage. With plenty of room to live, work, and entertain, this home is designed to fit your lifestyle.

Want to Know More About This Home?

CONTACT OUR COMMUNITY SALES MANAGER

LOGAN CHIPMAN

Call Us @ 214-433-4991

Please refer to actual blueprints for an accurate representation of home design. Home design and elevations subject to change without prior notice. Window, door and porch locations may vary by elevation. Subject to error, omission or withdrawal.

EQUAL HOUSING OPPORTUNITY

CENTRE LIVING HOMES

2283 RAILHEAD TRAIL

ROBIN

SINGLE FAMILY IN DOVE HOLLOW | WAXAHACHIE, TX

CENTRE LIVING HOMES

DOVE HOLLOW

ROBIN PLAN

2,147 SQFT | 3 BED | 2.5 BATH | LOFT | COVERED PATIO | 2-CAR GARAGE

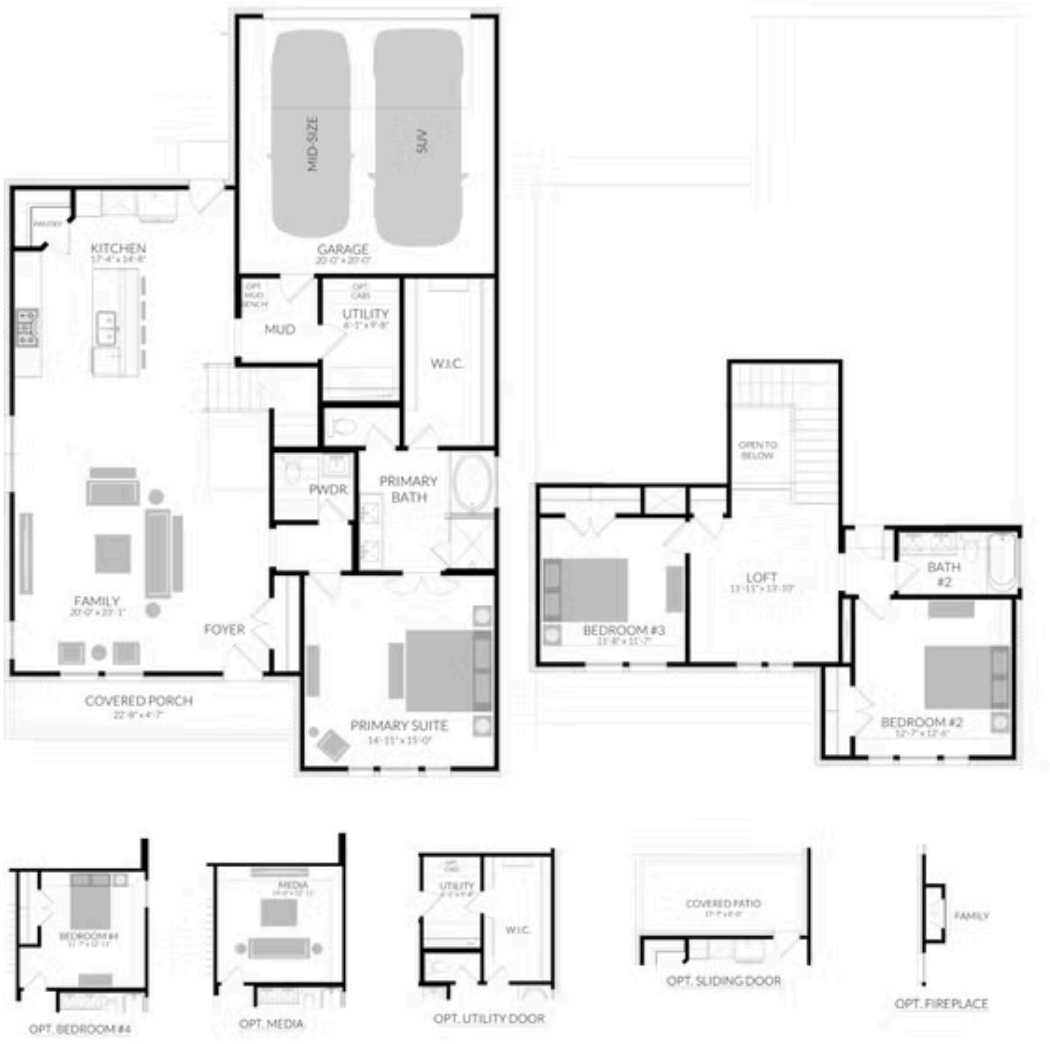

Want to Know More About This Home?

CONTACT OUR COMMUNITY SALES MANAGER

LOGAN CHIPMAN

Call Us @ 214-433-4991

Please refer to actual blueprints for an accurate representation of home design. Home design and elevations subject to change without prior notice. Window, door and porch locations may vary by elevation. Subject to error, omission or withdrawal.

EQUAL HOUSING OPPORTUNITY